



GhIE

GHANA INSTITUTION OF ENGINEERING

41ST INDUCTION CEREMONY



 Thursday 22nd February , 2024

 Engineering Centre, Roman Ridge, Accra

 2:00pm

SUSTAINABLE
DEVELOPMENT
GOALS



SPONSORS



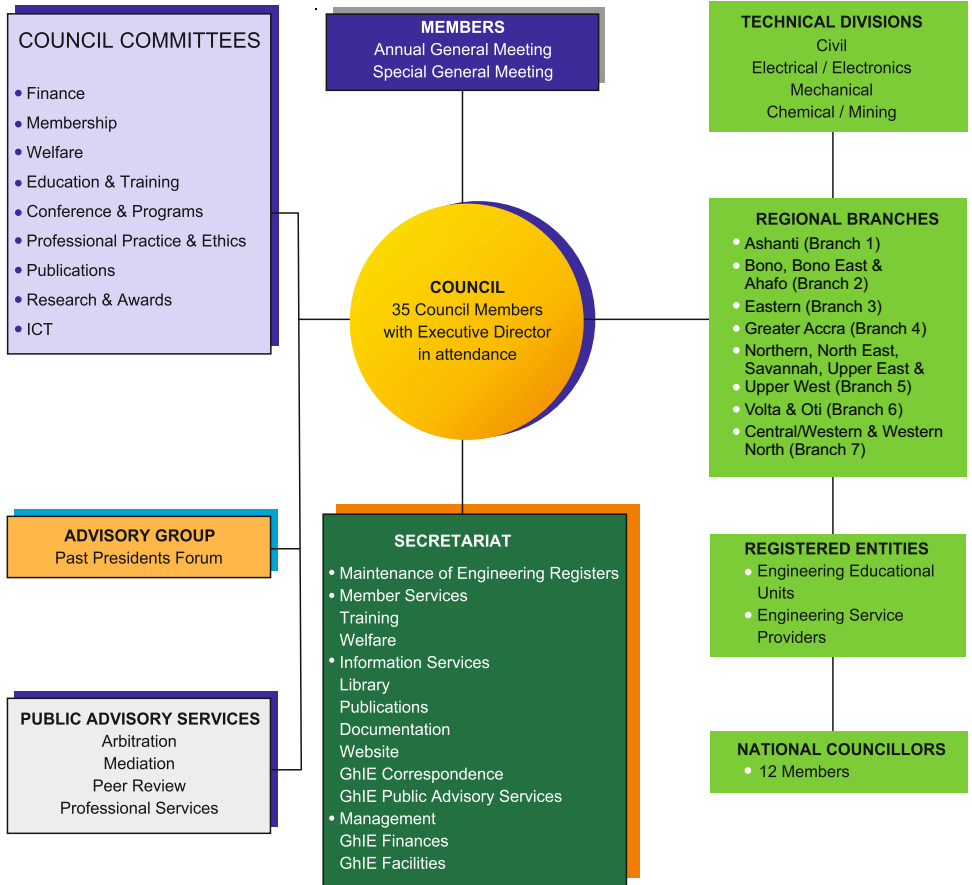

Programme



2:00PM **Ghana National Anthem/GhIE Anthem**

Opening Prayer

President's Welcome Remarks

Ing Kwabena Bempong, FGhIE (President, GhIE)

Address by Chairman of Membership Committee

Ing Dr. Patrick A. Bekoe, FGhIE

Induction Ceremony

Swearing of Oath

Presentation of Certificates

Presentation of Award

Word of Advice

Ing Dr Kwame Boakye FGhIE (Past President)

Closing Remarks

Ing David Kwatia Nyante, FGhIE (Executive Director, GhIE)

4:00PM **Closing Prayer**

MC:

Ing Edward Melomey

Brief History of GhIE



Ing. Kwabena
Bempong, FGhIE
President, GhIE

Ghana Institution of Engineering (GhIE) was officially founded in 1968 to promote quality engineering practice in Ghana comparable to global standards. The GhIE is the professional body which is responsible for the certification of engineering practitioners (Professional Engineers, Professional Engineering Technologists, Engineering Technicians and Engineering Craftsmen) prior to registration with the Engineering Council of Ghana. The GhIE derives its authority from the Professional Bodies Decree NRCD 143, 1973 and the Engineering Council Act, 2011 (Act 819). In 1999, Women in Engineering (WinE) was founded to attract more females into the profession.

The GhIE ensures that practitioners in the Engineering industry maintain professional standards, adhere to regulations, guidelines and codes of ethics of engineering practice by conforming to internationally established technical, environmental and safety standards.

The GhIE represents over 10,000 registered professionals who are spread over four main technical divisions namely CIVIL, ELECTRICAL, MECHANICAL and CHEMICAL. Modern engineering disciplines such as the likes of computer engineering, aerospace, biomedical, petroleum engineering, oil & gas etc, are all grouped under one of these divisions.

GhIE collaborates with the government (ministries, departments, agencies, district assemblies) and private sector (Built Environment Professionals) to enhance institutional practice in the built environment sector.



Ing. David Kwatia
Nyante, FGhIE
Executive Director, GhIE

Message from the Chairman of the Membership Committee



Ing Dr. Patrick Amoah Bekoe, FGhIE
Chairman, Membership Committee

I congratulate each and everyone of you on this auspicious occasion for becoming full members of our reputable Institution. You have reached this feat by dint of hard work and should be proud of yourselves.

The first step to becoming a professional engineering practitioner is to obtain the requisite academic qualifications. However, professionalization involves a lot more than academics. It requires one to undertake experiential learning, both technical and ethical, under the tutelage of senior professionals who later testify about one's readiness to become a qualified professional.

Our noble Institution is privileged to have professionals who understand the importance of professionalization and have assisted the Membership Committee on pro bono basis in examining applicants who want to become full professional members. The rigorous nature of our examination has sometimes caused many to shy away from this Institution while at the same time attracting those who value professionalism to come in their numbers. Indeed, the number of applicants for full membership is on the rise.

You all have gone through a three-pronged examination process, and I can confirm to the Council and the President of our Institution that you



have all accredited yourselves and should be admitted as full members. As part of the concept of professionalism lies the importance of continuous education and maintenance of high professional standards. I have no doubt that you are all competent in your chosen field of practice; however, with the ever-changing technological horizon coupled with the effect of globalization, any professional who fails to keep learning will become obsolete and irrelevant, especially in this fourth industrial revolution. Our Institution's guideline for Continuous Professional Development (CPD) is something that I will recommend you judiciously follow as you embark on this professional odyssey. The maintenance of high professional standards and ethical behaviour is sine-qua-non to your professionalisation. I dare say without this your professionalism is meaningless, thus I urge you to maintain the highest form of moral and ethical canon throughout this journey.

Finally, I invite you to positively contribute to the development of our noble Institution. Do not be passive or a bystander. Be active in Committee meetings, Branch activities, Annual General Meetings, and other sanctioned activities by the Council. When called upon by the Membership Committee to assist in examining incoming members, do not renege on your professional duty. I wish you all success on this long professional journey you are beginning today and I hope and pray that you will all to help lift high the name of the engineering profession in Ghana and beyond.

Sincerely

Ing Dr. Patrick Amoah Bekoe
Chairman, Membership Committee

Roll Of Members

CHEMICAL/MINING | TECHNICAL DIVISION



**Ing Caleb Selase
Sam**
PE-GhIE-15457



**Ing Derrick Amoah
Oladele**
PE-GhIE -12860



Ing David Kofi Atisey
PE-GhIE -15476



**Ing Erica Emefa
Amebleh**
PE-GhIE-12017



**Ing Dr. Richard Nii
Ayitey Akoto**
PE-GhIE-08545



**Ing Wisdom Edem
Gomashie**
PE-GhIE - 11291



**Ing Nana Akosua
Andoh-Kumi**
PE-GhIE - 15555



**Ing Michael
Agloh-Avomorkadzi**
PE-GhIE - 15334



Ing Sumani Bipuah
PE-GhIE - 15737



**Ing Macdonald Wewole
Amoah**
PE-GhIE - 15760



Ing James Darmey
PE-GhIE-15787



**Ing Rebecca Atobrah
Boakye**
PE-GhIE - 15254

Roll Of Members

CHEMICAL/MINING | TECHNICAL DIVISION



**Ing Lily Abigail
Adomaa**
PE-GhIE-15345



Ing Rachael Obeng
PE-GhIE -15899



**Ing Patricia Yaadeim
Ankoh**
PE-GhIE - 15339



Ing Dennis Owusu
PE-GhIE-15289



**Ing Mary Magdalene
Sam**
PE-GhIE-14214



**Ing Daniel da Pilma
Leketty**
PE-GhIE - 12600



**Ing Nana Adwoa
Afriyie Ampofo**
PE-GhIE - 10935



Ing Susana Amoak
PE-GhIE - 11109



**Ing Grace Efam
Azamesu**
PE-GhIE - 11004



Ing Priscilla Assan
PE-GhIE - 15807



Ing Gifty Yankey
PE-GhIE-15327



**Ing Bernard
Adjei-Thompson**
PE-GhIE - 11842

Roll Of Members

CHEMICAL/MINING | TECHNICAL DIVISION

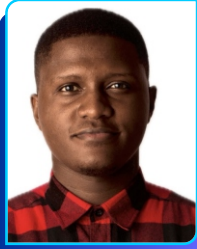

Ing Nii Kwei Turkson
PE-GhIE-12168



**Ing Ebenezer Ebo
Otabil**
PE-GhIE -15709



**Ing Horla Biese
Macarthy**
PE-GhIE - 15323



Ing Bernard Jojo Amu
PE-GhIE-14220



Ing Edwin Ampadu
PE-GhIE-11531



Ing Joseph Abban
PE-GhIE - 11915



Ing Frederick Abrokwa
PE-GhIE - 15817



**Ing Titi Agyeiwaa
Nti**
PE-GhIE - 15319



Ing Richard Amofa
PE-GhIE - 12436



**Ing Steve Ahenkora
Amoako**
PE-GhIE - 15574



**Ing Benjamin Odai
Tetteh**
PE-GhIE-15887



Ing Daniel Nii Tackie
PE-GhIE - 12162

Roll Of Members

CHEMICAL/MINING | TECHNICAL DIVISION



**Ing Abigail Oforiwa
Aboagye
PE-GhIE-15534**



**Ing Samuel
Agyapong-Danquah
PE-GhIE -12420**



**Ing Kingsley Yeboah
Domena
PE-GhIE - 12535**



**Ing Sampson Oware
PE-GhIE-13027**



**Ing Daniel Paa Kwesi
Mensah
PE-GhIE- 15812**



**Ing Roger Addy
PE-GhIE - 06203**



**Ing Fiifi Nyarkoh Otoo
PE-GhIE - 10320**



**Ing William Abeiku
Hayford
PE-GhIE - 15658**

Roll Of Members
CIVIL | TECHNICAL DIVISION



**Ing Anees Saggiley
Braimah**
PE-GhIE-13069



**Ing Fiifi Essiedu
Quaue**
PE-GhIE-15653



**Ing Benedicta Amanfo
Osei**
PE-GhIE - 14117



**Ing Edwin Kwaku
Nyarko**
PE-GhIE-12053



**Ing Matthias Otu
Amanor**
PE-GhIE - 15752



**Ing Cressent Kwasi
Obeng-Nkoah**
PE-GhIE-08773



**Ing Nicholas Annie
Danso**
PE-GhIE - 15236



Ing Kwame Antwi
PE-GhIE - 14274



Ing Andy Amo Mensah
PE-GhIE-11758



Ing Obed Nelson
PE-GhIE-11929



**Ing Paa Kwesi Ezanator
Akuffo Owusu-Ensaw**
PE-GhIE - 15264



Ing Rashad Mensah
PE-GhIE - 14755

Roll Of Members CIVIL | TECHNICAL DIVISION



**Ing Martin Kwaku
Agyekum-Nimfah
PE-GhIE-13007**



**Ing Tracy Adutwumwaa
PE-GhIE-12496**



**Ing Jason Nimo Adjei
PE-GhIE - 15614**



**Ing Gideon Masedi
Nii Ayi Lomoko
PE-GhIE-09159**



**Ing Dr. Afua
Gyamfuah Owusu
PE-GhIE - 09872**



**Ing Nana Opoku
Danquah
PE-GhIE-15313**



**Ing Kwaku Kyere Gyau
PE-GhIE - 12927**



**Ing Ransford
Akromah Adusei
PE-GhIE - 15332**



**Ing Daniel Setrana
PE-GhIE-15524**



**Ing Edem Kwasi Senaya
PE-GhIE-11629**



**Ing Kwame Danquah
Kyere
PE-GhIE - 15771**



**Ing David Anagli
PE-GhIE - 15749**

Roll Of Members CIVIL | TECHNICAL DIVISION

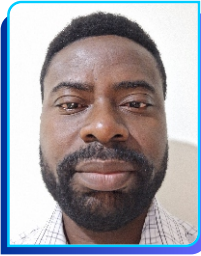

**Ing Mawusi Joseph
Adekponya
PE-GhIE-09178**



**Ing Emmanuel
Theophilus Asiaw Mills
PE-GhIE-15719**



**Ing Eunice Efua
Attafuah
PE-GhIE - 15467**



**Ing Jeff
Opoku-Gyambibi
PE-GhIE-15852**



**Ing Emmanuel
Nyamekye
PE-GhIE - 15349**



**Ing Emmanuel Mawuli
Lotsu
PE-GhIE-11497**



**Ing Alicia Asante
PE-GhIE - 12220**



**Ing Eyram Mensah
Ahafiany Hoffman
PE-GhIE - 12893**



**Ing Theophilus Obeng
PE-GhIE-15734**



**Ing Mark Afari
PE-GhIE-12562**



**Ing Gertrude Abena
Asante
PE-GhIE - 11272**



**Ing Daniel Aidoo
PE-GhIE - 15479**

Roll Of Members CIVIL | TECHNICAL DIVISION

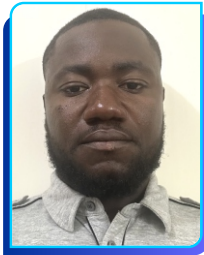

Ing Kwesi Eduful
PE-GhIE -15717



**Ing Leslie John
Osei Kuffour**
PE-GhIE -15778



Ing Jerry Odoi
PE-GhIE -15803



Ing Joshua Woolley
PE-GhIE-12419



**Ing Mac-Steve
Attimah Mawutor Jnr**
PE-GhIE-13030



**Ing Dr. Mrs. Philomina
Mamley Adantey Arthur**
PE-GhIE - 15819



**Ing Williams Benjamin
Julius Tunde**
PE-GhIE-09562



**Ing Ebenezer
Nii Okai Okine**
PE-GhIE - 11919



**Ing Kwaku Oppong
Mensah Adjei**
PE-GhIE-12981



**Ing Kojo Essuman
Ackah**
PE-GhIE-15701



Ing Nii Okai Tetteh
PE-GhIE - 10925



Ing Ahornsu Albert
PE-GhIE - 15660

Roll Of Members
CIVIL | TECHNICAL DIVISION



**Ing David Nii Odartey
Lamptey
PE-GhIE -10162**



**Ing Bernard Osei-wusu
PE-GhIE -15684**



**Ing Michael Asamoah
PE-GhIE -12513**



**Ing Kwadwo Adusei
Boateng
PE-GhIE-15535**



**Ing Thomas Becket
Anyintuo
PE-GhIE-14348**



**Ing Emmanuel
Asamoah Frimpong
PE-GhIE - 15997**



**Ing Emmanuel
Anyewine Atiah
PE-GhIE-15655**



**Ing Christian
Baffoe-Hackman
PE-GhIE - 10751**



**Ing Norbert Nana Kyei
PE-GhIE-15519**



**Ing Abdul Rahim
Yakubu
PE-GhIE-15107**



**Ing Edwin Anderson
Feany
PE-GhIE - 12034**



**Ing Kwame Arhin
PE-GhIE - 15272**

Roll Of Members CIVIL | TECHNICAL DIVISION



**Ing Abraham
Baffoe-Sersah
PE-GhIE - 15591**



**Ing Nana Sekyiwa
Bucknor
PE-GhIE - 15617**



**Ing Abena Durowaa
Berko
PE-GhIE - 15742**



**Ing Frank
Nkansah-Boadu
PE-GhIE-15889**



**Ing Isaac Fuachie
PE-GhIE-11902**



**Ing Thomas Robertson
Baidoo Arthur
PE-GhIE - 15750**



**Ing Felix Kobina
Ewudzie
PE-GhIE-15307**



**Ing Patrick Atorta
Atinga
PE-GhIE - 12382**



**Ing Thomas Gyebi
Bediako
PE-GhIE-11588**



**Ing Jacob Twene
Kwasi
PE-GhIE-15474**

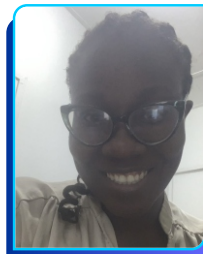

**Ing Linda Bamfowaah
Gyamfi
PE-GhIE - 09693**



**Ing Andrew Tusoe
PE-GhIE - 08655**

Roll Of Members CIVIL | TECHNICAL DIVISION



Ing Emmanuel Siaw
PE-GhIE -15736



Ing Kwesi Junior Obuobi
PE-GhIE -15871



Ing Surv. Rosaline Ewurakua Arthur
PE-GhIE -15576



Ing Kwasi Adusei Agadzi
PE-GhIE-12591



Ing Filson Apambila Awankua
PE-GhIE-09214



Ing Muriel Naa Lamiokor Ofei-Quartey
PE-GhIE - 15499



Ing Kwaku Yeboah Danso
PE-GhIE-15541



Ing Daniel Aboya
PE-GhIE - 15748



Ing George Christian Gyedu-Nuakoh
PE-GhIE-15506



Ing Nana Bonsu Osei
PE-GhIE-15347



Ing Welbeck Oppong Adu
PE-GhIE - 15837



Ing Michael Kwakye Amakye
PE-GhIE - 10928

Roll Of Members CIVIL | TECHNICAL DIVISION



**Ing Mrs. Joyce Adjoa
Essandoh Gbekie
PE-GhIE -15485**



**Ing Kennedy Acquah
PE-GhIE -11406**



**Ing Theophilus Anokye
PE-GhIE -15450**



**Ing Stanley
Ankrah Twumasi
PE-GhIE-15225**



**Ing Ben Bright
Caiquo
PE-GhIE-15259**



**Ing Watson Kofi
Bedzrah
PE-GhIE - 15720**



**Ing Bridget Nana
Ama Lokoe
PE-GhIE-12596**



**Ing Andrew
Mfum-Ware
PE-GhIE - 15461**



**Ing Felix Mensah
PE-GhIE-12937**



**Ing Emmanuel
Godfred Aggrey
PE-GhIE-13019**



**Ing Eric Kwabena
Wiredu
PE-GhIE - 15469**



**Ing Edmund Klenam
N. Abayah
PE-GhIE - 15850**

Roll Of Members CIVIL | TECHNICAL DIVISION



**Ing Catherine K.
Duncan-Afari
PE-GhIE - 12064**



**Ing Benedict Okyere
Asamoah Asante
PE-GhIE - 15838**



**Ing Samuel
Adom-Moore
PE-GhIE - 12247**



**Ing Frank Owusu
Ansah,
PE-GhIE - 15520**



**Ing Samuel Kwasi
Obeng Asiamah
PE-GhIE-07813**



**Ing Christopher Alomyeku
PE-GhIE - 12218**



**Ing Edwin Kojo Larbi
PE-GhIE-15898**



**Ing Oscar Asare
PE-GhIE - 15536**



**Ing Samuel Oduro
Mensah
PE-GhIE-15641**



**Ing Mrs. Gloria Naa
Adorkor Narh
PE-GhIE-15473**



**Ing Kofi Agyei
Agyepong
PE-GhIE - 10794**



**Ing Kwame Opoku
Suadwah
PE-GhIE - 11618**

Roll Of Members
CIVIL | TECHNICAL DIVISION



Ing Vincent Owusu
PE-GhIE -15346



**Ing Kingsley Asare
Boakye**
PE-GhIE -15213



Ing Emmanuel Oware
PE-GhIE -12936

Roll Of Members

ELECTRICAL / ELECTRONIC | TECHNICAL DIVISION



**Ing Boman-i Steve
Biko Daary
PE-GhIE-12659**



**Ing Ahkeelou Hamidu
PE-GhIE-15802**



**Ing Amihere
Blay-Ackah
PE-GhIE-15594**



**Ing Aaron Kwame
Mensah
PE-GhIE-15659**



**Ing Wisdom
Mawuli Teyi
PE-GhIE-08767**



**Ing Michael Batowise
Ninntoe Baena
PE-GhIE - 15801**



**Ing Isaac Kwame
Acheampong
PE-GhIE-12533**

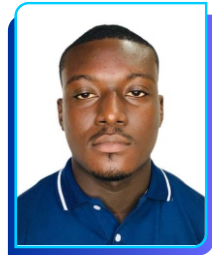

**Ing Richmond Fosuhene
Quayson
PE-GhIE-15909**



**Ing Nana Kofi
Dankwah-Mensah
PE-GhIE - 15599**



**Ing Edem Soeter
PE-GhIE - 13079**



**Ing Ransford Tetteh
Sottie
PE-GhIE - 11943**



**Ing Effah Ampem,
PE-GhIE-15470**

Roll Of Members

ELECTRICAL / ELECTRONIC | TECHNICAL DIVISION



**Ing Emmanuel
Kwesi Padi
PE-GhIE-15550**



**Ing Robert Bruce
Randolph
PE-GhIE-15491**



**Ing Emmanuel Appiah
PE-GhIE-15132**



**Ing Raphael
Edmund Dickson
PE-GhIE-07513**



**Ing Benjamin
Kofi Adjabeng
PE-GhIE-15811**



**Ing Francis Donkor Junior
PE-GhIE - 15516**



**Ing Mahmoud Iddrius
Mohammed
PE-GhIE-15860**



**Ing Michael Annoh
Owusu
PE-GhIE-15857**



**Ing David Ativor
PE-GhIE - 15688**



**Ing Jacinta Lily Sam
PE-GhIE - 15214**



**Ing Geoffrey
Okyere Broni
PE-GhIE - 15903**



**Ing Samuel Asare
Kwarteng
PE-GhIE-10705**

Roll Of Members

ELECTRICAL / ELECTRONIC | TECHNICAL DIVISION



**Ing. Richard Odartei
Lanquaye,
PE-GhIE-11150**



**Ing. Abdulai Suhuyini
Abukari,
PE-GhIE-15248**



**Ing. Abdul-Razak
Issaka,
PE-GhIE-13039**



**Ing John Singo
Kازه-Anfo
PE-GhIE-10437**



**Ing Wilfred Sampson
PE-GhIE-12942**



**Ing Joseph Donkor
PE-GhIE - 15735**



**Ing Kwabena Konadu
Appiah-kubi
PE-GhIE-11891**



**Ing Nana Kwame
Yiadom Boachie
PE-GhIE-13040**



**Ing Owusu-Nyame
Kwaku Dokyi
PE-GhIE - 15458**



**Ing Lady Paula Doe
Agbanu
PE-GhIE - 15902**



**Ing Joseph Elvis
Kwasi Mensah
PE-GhIE - 15593**



**Ing Bright Kwabena
Asiedu
PE-GhIE-11299**

Roll Of Members

ELECTRICAL / ELECTRONIC | TECHNICAL DIVISION



**Ing Joseph Joshua
Bonful
PE-GhIE-15813**



**Ing Xornam Yawa
Amenyah
PE-GhIE-15589**



**Ing Agnes Enyonam
Kumi
PE-GhIE-15581**



**Ing Ebenezer Asante
PE-GhIE-15513**



**Ing Nana Darko
Owusu Ansah
PE-GhIE-12953**



**Ing Dickson Antwi
Appiah
PE-GhIE - 15656**



**Ing John Anokye
PE-GhIE-12326**



**Ing Robert Kwame
Boateng
PE-GhIE-15652**



**Ing Priscilla Martey
Odetsi
PE-GhIE - 15522**



**Ing Lt Cdr Jim Adjei
Braimah
PE-GhIE - 11393**



**Ing Sharon Ashiokor
Burgessson
PE-GhIE - 15218**



**Ing Jennifer Kafui
Komu
PE-GhIE-14295**

Roll Of Members

ELECTRICAL / ELECTRONIC | TECHNICAL DIVISION



Ing Benjamin Addae
PE-GhIE-12453



**Ing Audrey Naa
Kordee Kortei**
PE-GhIE-15686



**Ing Michael
Akyena-Brantuo**
PE-GhIE-15859



**Ing Owuraku Aseda
Manu-Marfo**
PE-GhIE-11767



**Ing David Wayne
Butuacquah-Mensah**
PE-GhIE-09476



Ing Nutifafa Kofi Ahorlu
PE-GhIE - 15492



Ing Isaac Teye Otu
PE-GhIE-10267



**Ing Jesse Obeng
Dwumah**
PE-GhIE-11835



**Ing Joseph Kotey
Ashie**
PE-GhIE - 15182



Ing Joseph Kofi Baah
PE-GhIE - 15607



**Ing Lt Cdr Michael
Kofi Nyarko**
PE-GhIE - 11392



Ing Stephen Aboagye
PE-GhIE-15482

Roll Of Members

ELECTRICAL / ELECTRONIC | TECHNICAL DIVISION



Ing Isaac Mawuli Doe
PE-GhIE-15761



Ing Eric Sackey Mensah
PE-GhIE - 11735



Ing Michael Wilson
Aidoo
PE-GhIE - 15190

Roll Of Members

MECH / AGRIC / MARINE | TECHNICAL DIVISION



**Ing Bernard Wilson
Nii Tetteh Mensah**
PE-GhIE - 15489



**Ing Joshua
Abbia-Kwakye Takyi**
PE-GhIE - 15456



**Ing Kwadwo
Oppong-Kyeremeh**
PE-GhIE - 15120



**Ing Stephen
Blay-Young**
PE-GhIE - 15654

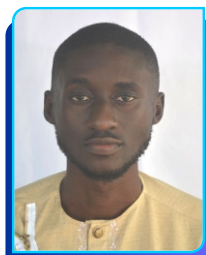

Ing Kelvin Boadi Dwaah
PE-GhIE-15320



**Ing Prince Kobbina
Ibrahim**
PE-GhIE-14136



**Ing Samuel
Amaniampong Adu**
PE-GhIE - 15234



Ing Frank Akakele
PE-GhIE-15503



**Ing Philip Atsu
Awatu**
PE-GhIE-15562



**Ing Stephanie
Delali Amoah**
PE-GhIE-15563



**Ing Charles Boakye
Owusu**
PE-GhIE - 12666



Ing Mark Seidu
PE-GhIE - 15253

Roll Of Members

MECH / AGRIC / MARINE | TECHNICAL DIVISION



**Ing Adam Dawuni
Abdulai**
PE-GhIE-12169



**Ing Razak Ibrahim
Abire**
PE-GhIE-15687



Ing Raphael Apeyusi
PE-GhIE-15477



**Ing Godfred Kwarteng
Adu**
PE-GhIE-15251



**Ing Raphael Kofi
Abgenyo Prempeh**
PE-GhIE-12657



**Ing Nana Kwame
Odum**
PE-GhIE - 14419



Ing Emmanuel Brown
PE-GhIE - 15809



**Ing Joseph Nzotiyine
Apogba**
PE-GhIE - 11494



**Ing Prince Delali
Edufia**
PE-GhIE - 15900



**Ing Andrew Kobina
Filson**
PE-GhIE-15980



**Ing Ameli
Kodjo-Kuma Atti**
PE-GhIE - 15335



Ing Abigail Tuffour
PE-GhIE-15844

Roll Of Members

MECH / AGRIC / MARINE | TECHNICAL DIVISION



**Ing Josephine
Arthur-Forson
PE-GhIE-14150**



**Ing Michael Kwame
Berefo
PE-GhIE-15202**



**Ing Emmanuel Essah
PE-GhIE-11954**



**Ing Ibrahim Ibn
Musah
PE-GhIE-09451**

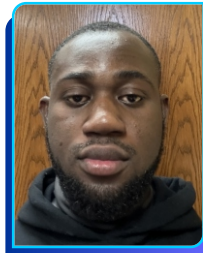

**Ing Derrick Amoah
Yeboah
PE-GhIE-14119**



**Ing Bridgeman Eli
Dzeklo
PE-GhIE-15662**



**Ing Michael
Amponsah Ampomah
PE-GhIE - 14424**



**Ing Agbeko Kwaku
Adrakpanya
PE-GhIE - 15668**



**Ing Muhammed Shaibu
PE-GhIE-14416**



**Ing Daniel Donkor
PE-GhIE-14011**



**Ing Frank Osei
PE-GhIE-14746**



**Ing Hayford Acheampong
PE-GhIE-15746**

Roll Of Members

MECH / AGRIC / MARINE | TECHNICAL DIVISION



**Ing Kwame Brenyah
Senyah
PE-GhIE-15580**



**Ing Meakpa
Kwabena Chikpa
PE-GhIE - 15321**



**Ing Samuel
Owusu-Kwarteng
PE-GhIE-15572**



**Ing Ebenezer Dzidzor
Ahiati
PE-GhIE-11698**

CONFIRMATION HEARING

Roll Of Members CHEMICAL/MINING | TECHNICAL DIVISION



**Ing Rev. Kofi Atuah
Ankama-Asamoah
PE-GhIE - 02066**



**Ing Isaac Yaw
Amankwah
PE-GhIE-07454**



**Ing Emmanuel Tandoh
PE-GhIE - 16523**

Roll Of Members CIVIL | TECHNICAL DIVISION



**Ing John Kissi
PE-GhIE - 15772**



**Ing Inacio Oliveira
Duarte
PE-GhIE - 15648**



**Ing Dr. Sylvanus Agbeko
Yawo Amevor
PE-GhIE - 16625**



**Ing Kofi Osafo
Sampong
PE-GhIE - 02844**



**Ing Jennifer Addai
PE-GhIE - 04067**



**Ing Tawia Addo-Ashong
PE-GhIE - 04067**

CONFIRMATION HEARING

Roll Of Members

ELECTRICAL/ELECTRONIC | TECHNICAL DIVISION



**Ing Prof. Christian
Kwaku Amuzuvi
PE-GhIE - 04004**

Roll Of Members

MECH/AGRIC/MARINE | TECHNICAL DIVISION



**Ing Cyril Delali
Afagbegee
PE-GhIE - 08726**



**Ing Prof. Robert
Sarpong Amoah
PE-GhIE - 10785**



**Ing Samuel Kofi
Ahiave Dzamesi
PE-GhIE - 02394**



**Ing Eugene Opoku
Danquah
PE-GhIE - 15604**



**Ing Kwame A. Prempeh
PE-GhIE - 15872**



**Ing William Kwesi
Amenyah
PE-GhIE - 15623**

PROFESSIONAL ENGINEERING TECHNOLOGIST



Roll Of Members
CIVIL | TECHNICAL DIVISION



**Haruna Ayuba
Zeba**
PET-GhIE - 15354

Roll Of Members
MECH/AGRIC/MARINE | TECHNICAL DIVISION

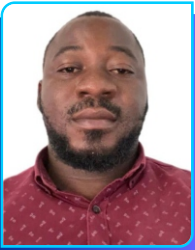

Alhassan Yahaya
PET-GhIE 14109



**Isaac Amoah
Kyemasi**
PET-GhIE - 15567



Engineers Pledge

I, in the presence of these persons here present, pledge the highest standards of moral, professional and ethical conduct.

I pledge to uphold, preserve, protect and defend the constitution of the Ghana Institution of Engineering (GhIE) and shall subject myself to the decisions and directives of the Council, the governing body of the Ghana Institution of Engineering.

I shall discharge my duties as an engineer in honesty, fairness and truthfulness and shall be just and courteous, exhibiting the highest form of moral philosophy.

In as far as it is within my capabilities, I shall co-operate in extending the effectiveness of the engineering profession by my contributions to the training of engineers and the safe practice of engineering in the Republic of Ghana and beyond.

I pledge to uphold the honour and dignity of the engineering profession and shall not advertise my work or merit in a self-laudatory manner, in all these, having due regards for the safety of human life, the environment and property, so help me God.

Technologists Pledge



I, in the presence of these persons here present, pledge the highest standards of moral, professional and ethical conduct.

I pledge to uphold, preserve, protect and defend the constitution of the Ghana Institution of Engineering (GhIE) and shall subject myself to the decisions and directives of the Council, the governing body of the Ghana Institution of Engineering.

I shall discharge my duties as a technologist in honesty, fairness and truthfulness and shall be just and courteous, exhibiting the highest form of moral philosophy.

In as far as it is within my capabilities, I shall co-operate in extending the effectiveness of the engineering profession by my contributions to the training of technologist and the safe practice of engineering in the Republic of Ghana and beyond.

I pledge to uphold the honour and dignity of the engineering profession and shall not advertise my work or merit in a self-laudatory manner, in all these, having due regards for the safety of human life, the environment and property, so help me God.



Names of Award Winners



Chemical/Mining

Ing Fiifi Nyarkoh Otoo
PE-GhIE - 10320



Civil

Ing Mac-Steve Attimah Mawutor Jnr
PE-GhIE-13030



Electrical/Electronic

Ing Joseph Kotey Ashie
PE-GhIE - 15182



Mech/Agric/Marine

Ing Kwadwo Opong-Kyeremeh
PE-GhIE - 15120

GHANA NATIONAL ANTHEM



God bless our homeland Ghana
And make our nation great and strong,
 Bold to defend forever
The cause of Freedom and of Right;
 Fill our hearts with true humility,
 Make us cherish fearless honesty,
And help us to resist oppressors' rule
With all our will and might for evermore.

GhIE ANTHEM || By Professor Mrs. Esi Awuah HFGHIE



- 2x Engineering is the key for development
GHIE stands for Ghana's growth
We conceive, design and build for human basic needs
Protect nature for sustainability

- 2x With the help of God
The master engineer backed by excellence and integrity
GHIE is capable of making Ghana great and the world a better place to live

- GHIE is capable!
GHIE is capable!
Let's rise and build our world with hope
GHIE is capable!
GHIE is capable!
Let's rise and build our world with hope.

Allegro J = 110

En-gi-neer-ing is the key for de-ve-lop-ment G-H-I-E stands for Ghana's growth

We conceive, design and build for human basic needs protect nature for sustainabil - ty

With the help of God the mas-ter En-gi-neer backed by excellence and in

-ter - gri - ty. G - H - I - E is ca - pa - ble of making Ghana great and the

world a better place to live G - H - I - E is ca - pa - ble G - H - I
Is capa-ble

E is ca - pa - ble Let's rise! and build our World with hope G - H - I

E is ca - pa - ble G - H - I - E is capa- ble Let's
Is ca pa-ble

rise! and build our world - with hope.



Membership Committee Members

1. Ing Dr. Patrick A. Bekoe - Chairman
2. Richie Owusu Acheampong - Secretariat
3. Frederick Okae - Secretariat
4. Marion Somuah Nyarko - Secretariat
5. Ayishetu Osman - Secretariat
6. Adobea Antwi - Secretary
7. Ing K. D. Laryea - Member
8. Ing Kweku Asmah - Member
9. Ing Harold Esseku - Member
10. Ing Sophia Tijani - Member
11. Ing Prof. Kwaku Amaning Adjei - Member
12. Ing Nicholas T. Hammond - Member
13. Ing Prof Nana Yaw Asiedu - Member
14. Ing Samuel Danquah Boamah - Member
15. Ing Joseph Lewballah - Member
16. Ing Juliet Adu - Member
17. Ing Ebenezer Ato Roberts - Member
18. Ing Dr. Bertha Akosua Darteh - Member
19. Ing Benjamin Ahunu - Member
20. Ing Roland Sackey - Member



Membership Committee Members

- | | |
|--------------------------------|----------|
| 21. Ing Edward Melomey | - Member |
| 22. Ing Emmanuel Bartels | - Member |
| 23. Ing Yaw Abrampah | - Member |
| 24. Ing George Lutterodt | - Member |
| 25. Ing Kisman Eghan | - Member |
| 26. Ing Frederick Amui Oblitey | - Member |



Mission Statement

To Develop, Promote and Sustain Sound and Competent Engineering Practice in Ghana Comparable to Global Standards

Vision

To Build And Develop a Strong World Class Professional Body by Promoting Integrity, Accountability and Excellence in The Practice of Engineering in Ghana

The GhIE is the professional body which is responsible For certifying practising engineers in Ghana.

*The GhIE derives its authority from the **Professional Bodies Decree nrcd 143, 1973 and the Engineering Council Act, 2011 (ACT 819.)***

Core Objectives

- *To establish and maintain a register of Engineering Practitioners Qualified to Practice in Ghana*
- *To ensure that members of the Ghana Institution of engineering maintain Professional standards, adhere to Regulations, guidelines and codes of Ethics of Engineering Practice*
- *To ensure that Engineering Practice in The country conforms to Established Technical, Environmental and Safety*



Diversifying our Generation Portfolio for Sustainable Power Supply

The Volta River Authority has, since 1961, harnessed the resources of the Volta River to provide electrical energy for industrial, commercial and domestic use in Ghana, as well as transportation, fishery and recreation.

Starting with a generation capacity of 588MW, VRA now operates close to

2,474.5MW from its hydro, thermal and solar plants.

VRA continues to diversify its generation portfolio by exploring cleaner, cheaper and renewable sources of power generation such as wind and solar energy to sustain power supply.



**VOLTA
RIVER
AUTHORITY**

*For further information, please contact
The Chief Executive*

Volta River Authority
Electro-Volta House
28th February Road
P. O. Box MB 77
Accra, Ghana

Tel: +233-30-2664941-9
Email: chiefx@vra.com
corpcomm@vra.com
Website: www.vra.com